

Board & Staff

Justin Beck, President
 Kerry Ward, Vice President
 Teri Vandesteeg, Treasurer
 Kay Hultgren, Secretary
 Brandon Haugen
 Erika Kellen
 Wade McDonald
 Jeri Jo Redman
 Jamie Risner
 Jody Runke
 Jill Springer
 Bre Tasche
 Sarah Work

Molly Rivera - Executive Director
 Ann Lamecker - Program Assistant
 Robin Kashuba - Bookkeeper

Financial Report

Income

Grants \$130,710
 Donations \$30,919
 Membership \$5,623
 Programming \$5,536
 Sales Gallery \$5,314

Expense

Payroll \$51,452
 Facilities \$35,361
 Business \$15,514
 Programming \$9,699
 Sales Gallery \$1,830

Total Income
 \$178,102

Total Expense
 \$113,856

Net Income
 \$64,246

Thank You

Donors & Members

3M - Jean Ackland - Linda Anderberg - Arts Midwest - Tiffany Barnard - Barbara Baum - Ian & Morgan Baum - Laura Beach - Justin Beck - Ashley Bell - The Benevity Community Impact Fund - Robert Billiet - Jack Bonniwell - Buzz Burich - Amanda Carroll - Braden & Emily Cederstrom - Citizens Bank & Trust Co - City of Hutchinson - Clay Coyote Pottery - Crow River Winery - Sally Curtis - Tom & Barb Daggett - Craig & Holly Dapper - Jodi DeMeyer - Chris Dennis - Muriel Dobratz - John Dorival - LuAnn Drazkowski - Val Elder - Barb Field - Angie Forcier - Chrissy Forcier - Laura Frerichs - Paul & Maureen Froemming - Genesis Salon & Enso Spa - Angie Glieden - Glieden Bldg & Remodeling LLC - Tinea Graham - Karen Grasmon - Jennifer Guler - Kay Haag - Kris Haag - Ruth Hamlow - Nina Hedin - Theresa Heikes - Mackenzie Henning - Beth Hoeg - Rhoda Hubbard - Kathryn Hultgren - Hutchinson AAUW - Hutchinson Area Community Foundation - Mary Inglis - Kayleen Jensen - Betty Jodzio - Geri Johnson - Lisa Kamrath - Linda Karkhoff - Erika Kellen - Mike & Lori Krenik - Josh & Meghan Laffen - Tyler Lauer - Lynn Lauer - John & Julie Lofdahl - Loon Organics - Sheri Luedtke Notermann - David & Michele Mackenthun - Taylor & Valerie Mackenthun - Emily Marino Mike McBrady - Lorne & Carolyn McBride-Streiff - Wade McDonald - The McKnight Foundation - Minnesota State Arts Board - Sherry Mischel-Nagy - Andrea Moore - Lena Mowlem - Dean Nissen - Karen Ober - Jon & Judy Otteson - Betsy Price - Michelle Redding - Jeri Jo Redman - Melanie Remple - Jamie Risner - Andrew & Molly Rivera - Jody Runke - Sheri Ruppert - Mary Jo Schimelpfenig - Theresa Schmidt Stacey Schumann - John Schutt - Donna Schwartz - Kim Sharstrom - Rebecca Shogren - Kyle Smith - Shirley Smith - Southwest Initiative Foundation - Southwest Minnesota Arts Council - Carol Stark - Stearns Foundation - Candy Stewart-James - Nathan Stowman - Jane Sullivan - Nicole Tanata - Gail Telecky - Kasie Thomas - Matthew & Hannah Tjoflat - Sandy Tracy - Travelers CyberGrants LLC - Karlene Ulrich - Teri Vandesteeg - Tina Vorlicek - Kerry Ward - Jill Warner - Carla Webster-Luthens - Lynette Wendlandt - Andrea Wigern - Amy Wilde - Katelyn Witte - Jacob & Sarah Work - Brandon & Sarah Yerks - Joyce Young

We apologize for any omissions or misspellings.

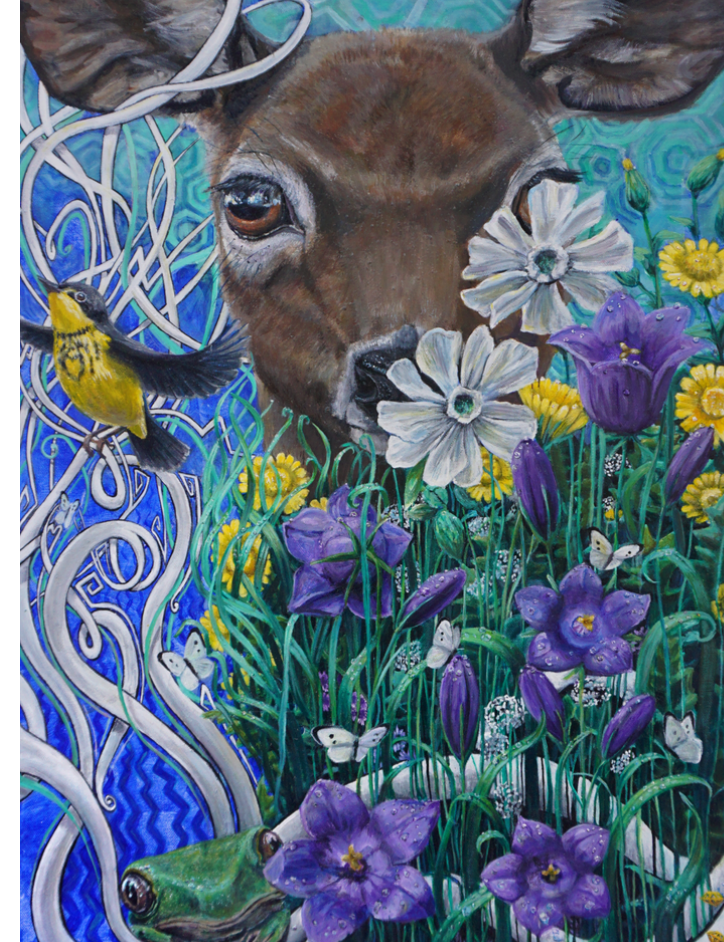

2022 Annual Report



Education

We increased our educational programming by 70% this year, serving 155 youth and adults. Thank you to our team of teachers and artists for sharing your talents and knowledge:

Alexis Ammerman Hogan
Tasha Dahle
Aina Jane
Krystl Louwagie
Izabella Maher
Melissa Ovadge
Natasha Pestich
Jamie Risner
Andrew Rivera
Mary Jo Schimelpfenig
Alexandra Woodmansee



Outreach

We reached nearly 1,200 people through our free programming such as Open Studio, Take Home Art Kits, and other outreach activities. By partnering with the Hutchinson Farmers Market, McLeod County Fair, Special Olympics MN, and Hutchinson Public Library, we were able to increase our connections in the community and ensure art is accessible for all.

Artists

This year we highlighted 8 emerging and established artists in our Visual Arts Exhibition Series. Additionally, we held our Annual Community Showcase and Youth Art Show. All together, these shows brought in 1,586 viewers to the gallery. We also featured 25 local artists in our gift shop, highlighting the talent in our region.



Last year was a pivotal one for our communities, families, careers, and routines as we learned to bounce back and change our ways of living once again. The Center for the Arts was no exception. Last year we saw growth and change within our organization, and we are grateful for our community of supporters that continued to show up in big ways and small. To our donors, supporters, volunteers, staff, board, & attendees, thank you. We could not have accomplished our goals without you. I look forward to another year of bringing art to life in our community.

Molly Rivera
Executive Director

Partner Groups

Crow River Area Youth Orchestra
Crow River Youth Choir
Crow River Singers
Historic Hutchinson
Hutchinson Parks, Rec, & Community Ed
Hutchinson Theatre Company
Litchfield Area Male Chorus
MN Pottery Festival
No Lines Improv Troupe
RiverSong Music Festival